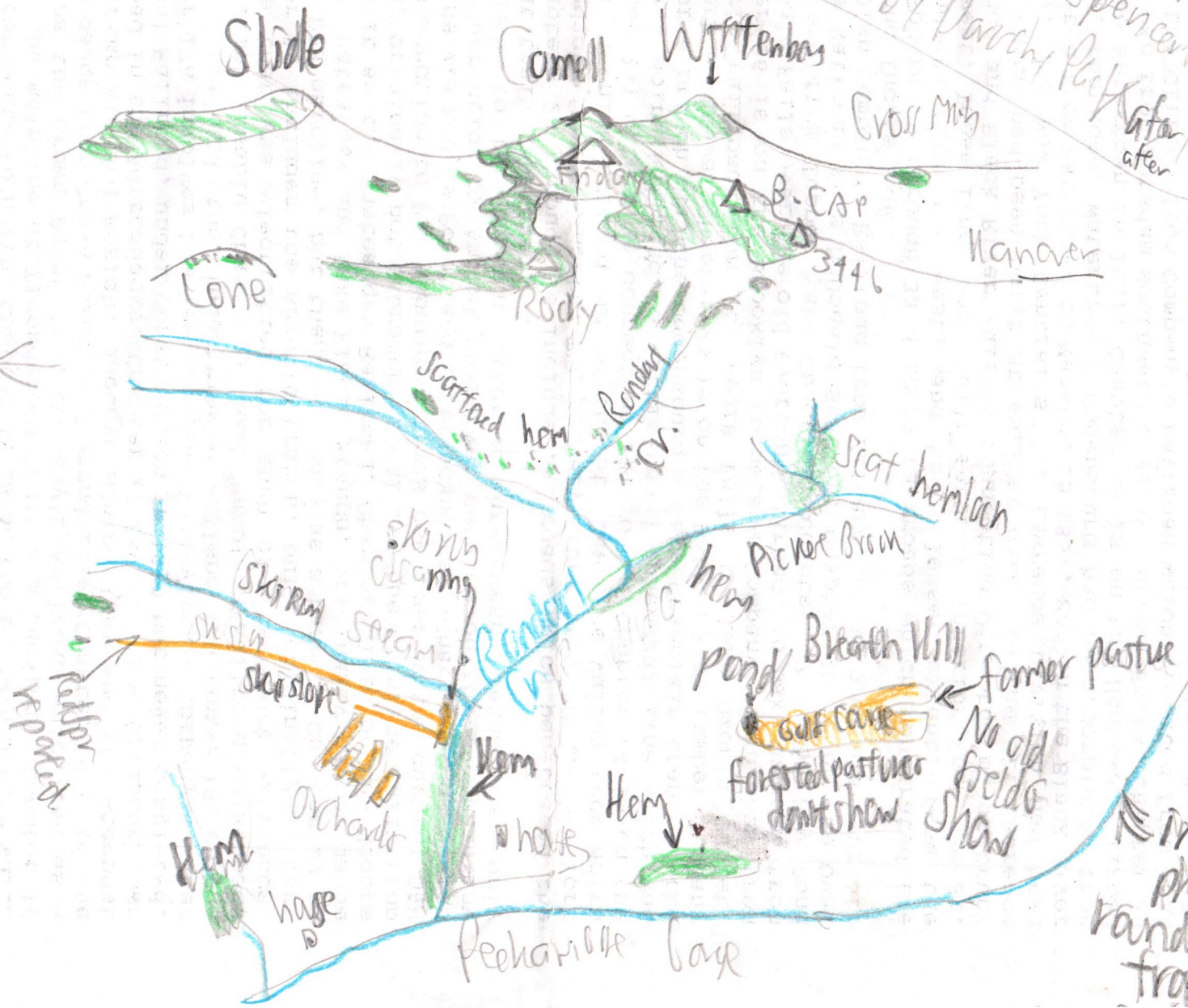

Photo in Packer's house  
Taken in 1980s

Photo Nav. Over  
by Dorothy Packer  
Spencer's lake  
after 1980  
after

1451

to  
Tablet  
Peehanna



in other  
photos a  
randed  
trash

# Potholes in the Rondout 145-2 6/13/85 with Franklin Clark

—●— road on ledge  
● ledge

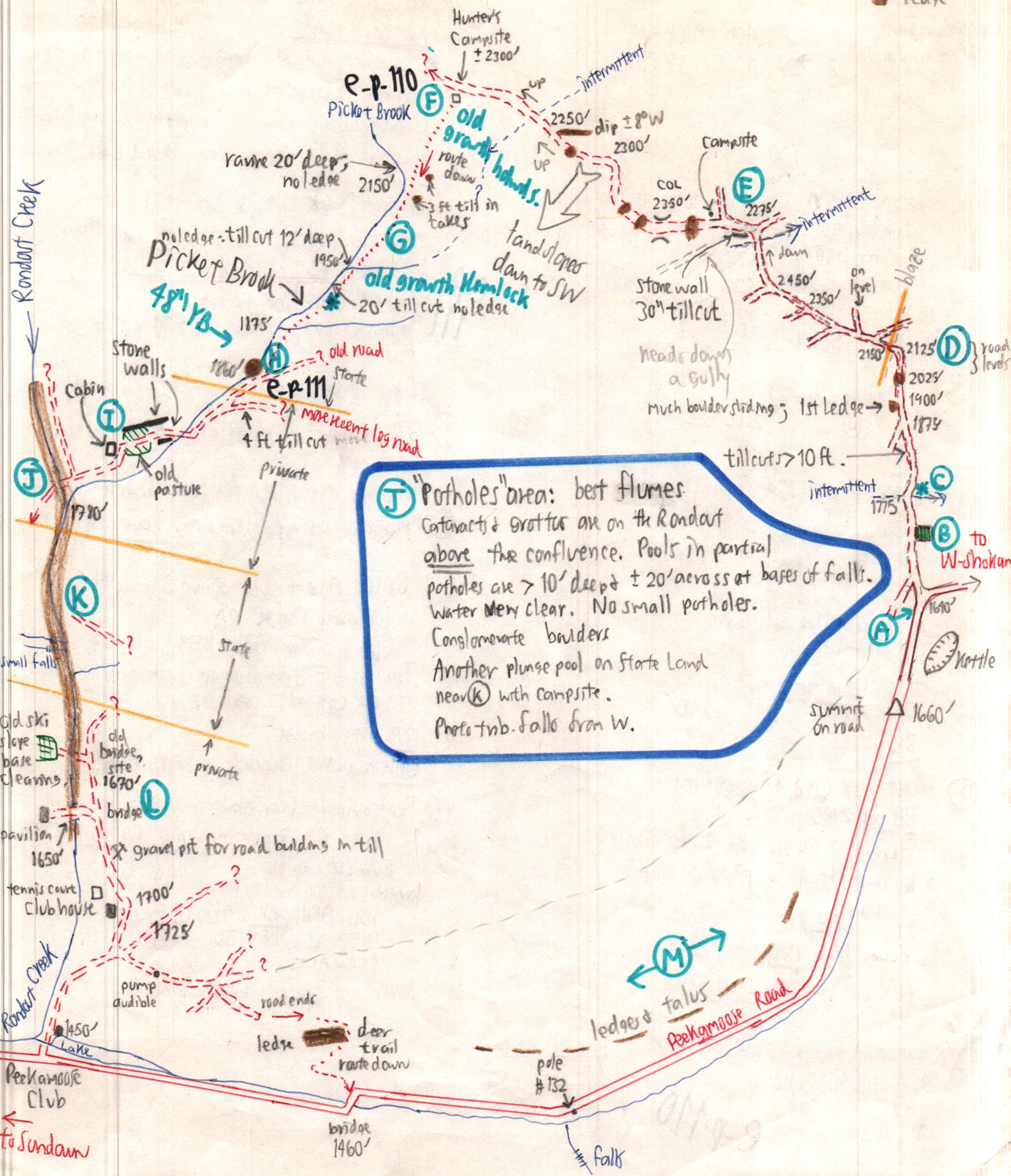

**J** "Potholes" area: best flumes  
 Catawacts & grotto are on the Rondout  
above the confluence. Pools in partial  
 potholes are > 10' deep & ± 20' across at bases of falls.  
 Water very clear. No small potholes.  
 Conglomerate boulders  
 Another plunge pool on State Land  
 near **K** with campsite.  
 Photo tub. falls from W.

Rondout Creek

Picket Brook  
 no ledge - till cut 12' deep  
 48" YB  
 1175'

e-p-110  
 Picket Brook  
 F

Hunter's  
 Campsite  
 ± 2300'

Campsite  
 E  
 2275'

Cabin  
 T  
 1770'

e-p-111  
 H  
 1860'

D  
 2125'

B  
 1610'

A  
 1660'

old ski  
 slope  
 base  
 cleanings

L  
 bridge  
 1670'

pavilion  
 1650'

tennis court  
 Club house  
 1700'

1725'

1450'  
 Lake

Peekamoose  
 Club

to Sundown

route down  
 3 ft till in  
 talus

old growth  
 hemlock  
 20' till cut no ledge

Stone wall  
 30" till cut

heads down  
 a gully  
 much boulder sliding; 1st ledge

till cuts > 10 ft.

intermittent

summit on road

ledge & talus  
 Peekamoose Road

pole # 132

falls

to W-Shokan

Kettle

road levels

01/29

Pressure checks  
(most elevations from  
Franklin's altimeter)

195-3

Peekamoose Gorge, N end trail head	29.72" 1640'	9:08 AM
	29.82" "	3:57 PM

Time:

begin 9:08 (A)	col June 10:11 (E)
tributary to Pickett Brook	hunters camp 11:00
at 1950':	11:33
reach Rondart Clubhouse	12:20
return to hwy end	3:57 (A)
blaze between (K) & (L)	2:00

Lunch; State Land 1:14

- (A) OAK + BASS 1640'
- (B) Clearing = Hamam at edge Vitis, Europeans, ±1750' Stashom Sumac, good view of Chestnut burn (1982?) on High Point.
- (C) ±24" Tulip tree, initially mistaken for a BASS. ±1800' BB
- (D) OST. ASH, OAK, LEUCOBRYUM BB at 2140'
- (E) Stumps ±20 yrs old. 2275' to 2350' 3 log roads head SW onto Beech Hill Stone wall Ed of col. Young Hem. OAK, big BCs. ASH, BC to 30", Ilex mont, Hamam

- (F) Hems and YB to 36". 2300' ASH, B, SUB, BC, HAMAM BASS at 2250' ASH to 36" SUB to 30" } possibly never logged despite roads above & below

- (F) continued = 2 SUBs down with pancake 30" deep but 12' x 24' across.
- (G) Hemlock grove = trees to 36" with OX + \$ No back roads. 2050 to 1875 \* take with weak E horizon (collected) + Bs beneath. Distinctly a Spodosol in Hem-grove. Grove follows narrow ridge between Pickett Brook + 1875' tributary. RM @ dom.
- (H) Pickett Brook cut 25' into till. Very stony baldern terrace above with Hem, YB + OX. YB ±48" DBH photos. ASH at blaze line nearby. 1850' On private land, stumps 20 to 30 yrs old. PIN Pickett Brook has flood ridges + channels
- (I) Old pasture = stone wall on N 5 ft high could have held in domesticated animals. Hamam, DP in old pasture. Shack
- (J) "Potholes" area: Hem dom, Ilex mont, YB, RM, B
- (K) BASS + ASH + SUB above E bank ±1950', 100' above Creek, PA, CB + \$ under ASH + HEM! Trib from E springs: Brachythecum / Bryhnia - OX-LAP-ARTIF DENT DI.
- (L) BB near bridge OAK around Clubhouse, BASS, ASH 1725'
- (M) Peekamoose Gorge along road: YB, MM, RM, Stashom, SORB, SAMB, HAMAM Rubus odor in fl. When gorge is wider near falls on S: SUG, ASH, OAK, BASS, POLEN IVY DIERVILLA, HEM, JUGLANS, CORN ALT. Summit of gorge: White pine

e-p 111

e-p 110